



SUBMITTAL SHEET

**DUCT BARRIER GRILLE
W/ SLEEVE**

www.anemostat-hvac.com

MAXIMUM SECURITY • EXTRA HEAVY DUTY

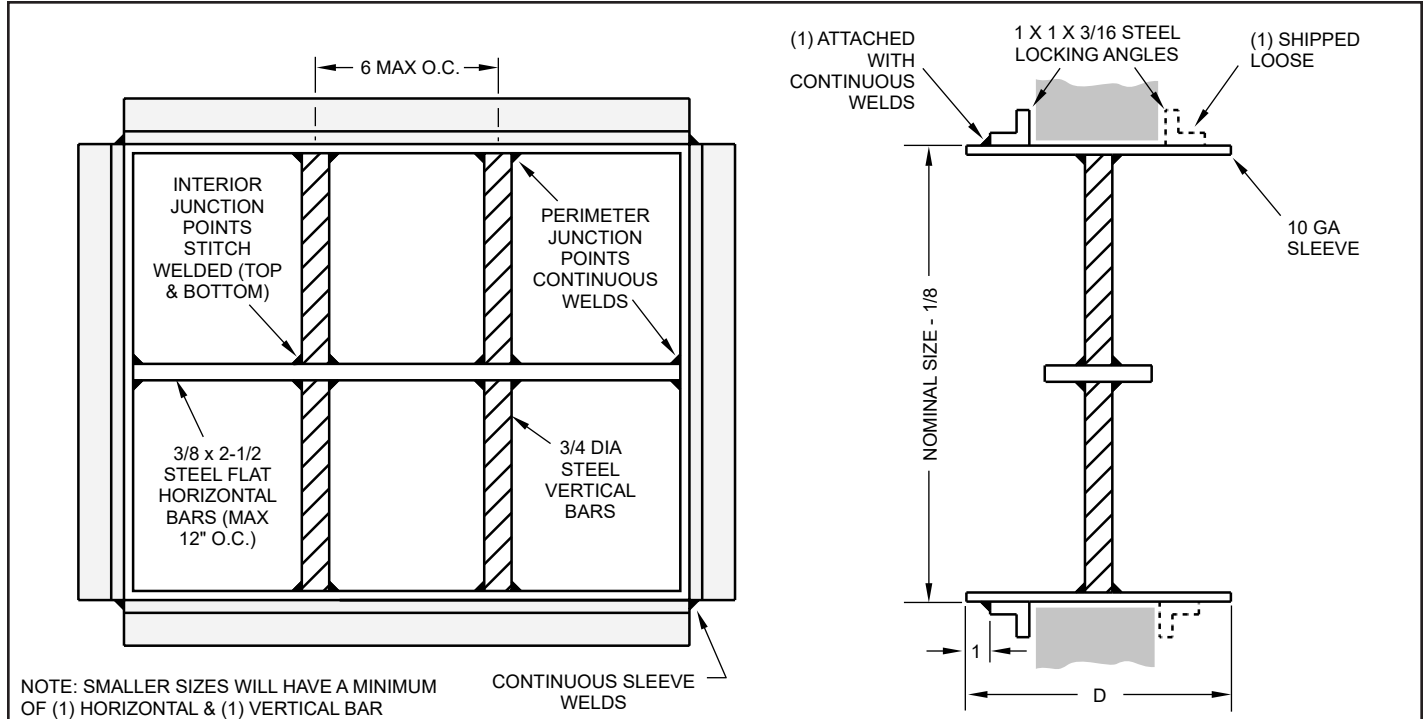

NOTE: SMALLER SIZES WILL HAVE A MINIMUM OF (1) HORIZONTAL & (1) VERTICAL BAR

IMPORTANT: It is the specifier's responsibility to properly configure the HVAC system to meet the appropriate level of comfort, safety, security and detention

PRODUCT FEATURES

All dimensions are in inches.

Materials

- Plain Steel (STANDARD)
- 304 Stainless Steel* 316 Stainless Steel*
- Aluminum* Galvanized*
- Tool-Resistant Steel Bars*
- Other _____

*(Consult factory for availability)

Vertical Round Bar Size / Spacing

- 3/4" Diameter (STANDARD)
- 1/2" Dia 7/8" Dia 1" Dia
- Other _____
- 6" Centers (STD) 8" 10" 12"
- Other _____

Horizontal Flat Bar Size / Spacing

- 3/8" x 2-1/2" (STANDARD)
- 1/4" x 2" 1/4" x 2-1/2"
- Other _____
- 12" Centers (STD) 6" 18" 24"
- Other _____

Sleeve

- 10 Gauge (STANDARD)
- 3/16" 12 Gauge
- None
- Other _____

Locking Frames (1 Welded, 1 Loose)

- 1" x 1" x 3/16" (STANDARD)
- 1-1/2" X 1-1/2" X 3/16"
- 2" x 2" x 3/16" None
- Other _____

Anchoring

- Nelson Stud Type (3" x 3/8")
- Other _____

Finish

- White Powder Coat (STANDARD)
- Rust-Inhibiting Primer
- Other _____

Other Options (Specify)

Q T Y	Order Size (NOM DUCT SIZE)		
	W	H	D

JOB NAME:

SUBMITTED BY: